

FRONT ELEVATION

REAR ELEVATION

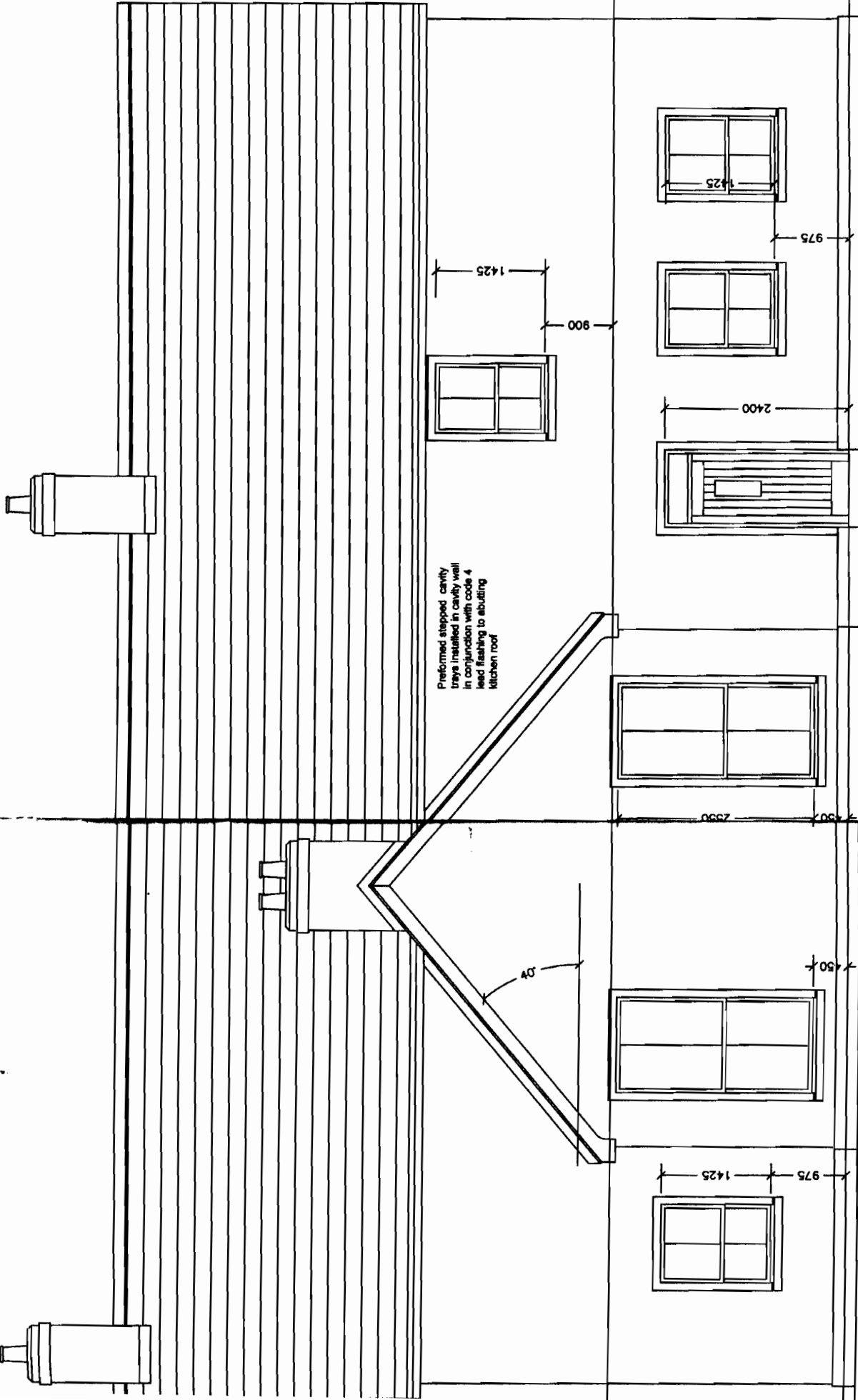

Preformed stepped cavity trays installed in cavity wall in conjunction with code 4 lead flashing to abutting kitchen roof

40°

1425

900

975

2400

1425

2550

450

1425

975

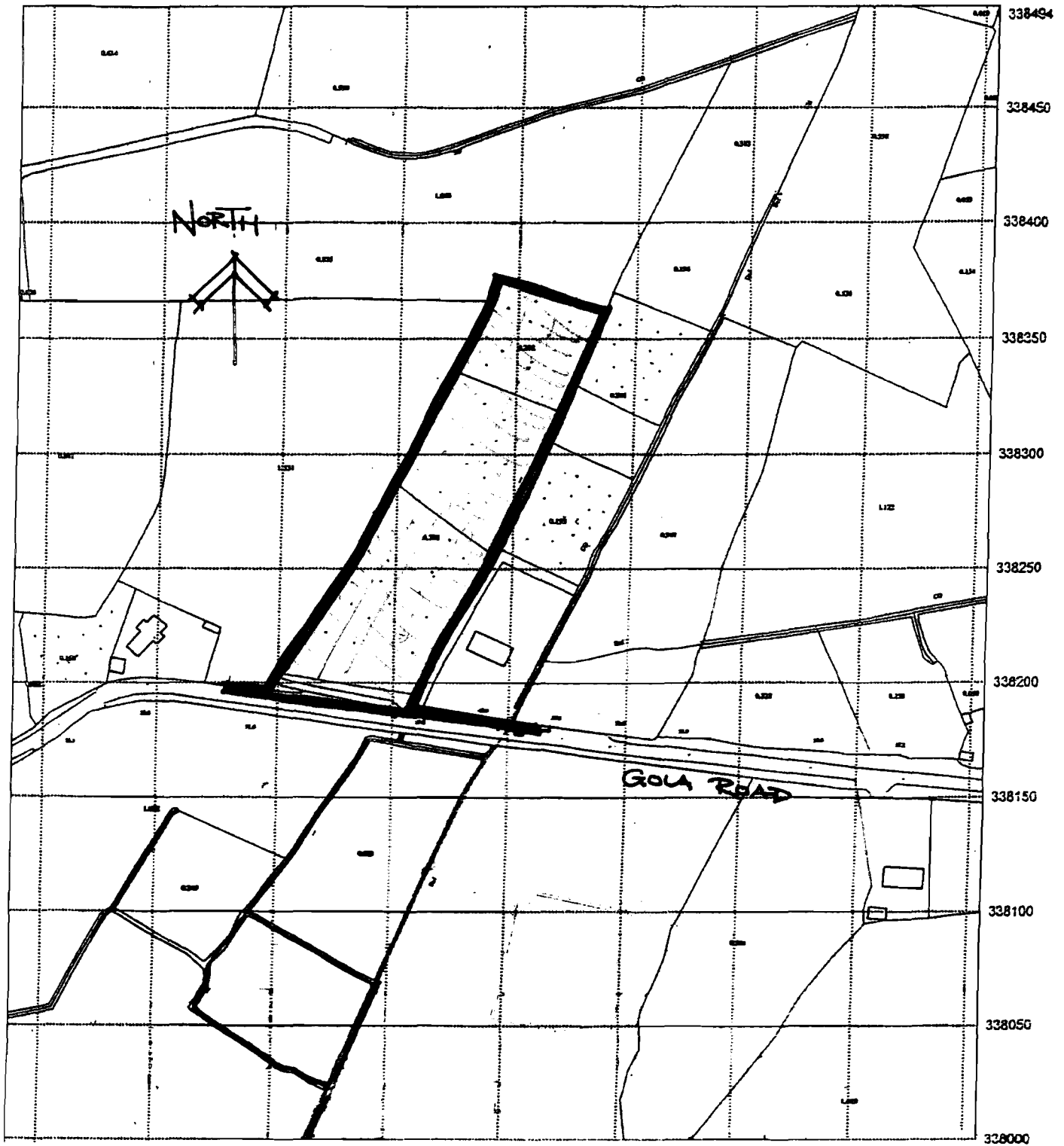

© Crown Copyright Reserved. Licence No. 2055

<p>Graham Irvine RIBA</p> <p>Carrowkeel Rd Kilree Lisbellaw Co Fermanagh BT94 5BN</p> <p>Tel 028 6638 5804 Mobile 07969 601519 grahamirvine120@btinternet.com</p>	<p>Client Mr R. Wilson</p>	<p>Drawing title Site location plan</p>		
	<p>Project title Proposed new dwelling and garage Gola, Lisbellaw, Co. Fermanagh</p>	<p>Project No 1674</p>	<p>Drawing No 001</p>	<p>Revision</p>
		<p>By GI</p>	<p>Date 08.07</p>	<p>Scale 1:2500</p>